

# SONATA

FOR

Flute and Piano

BY

Hugo Kauder

ST-58

PRICE ----- \$3.00

**SOUTHERN MUSIC COMPANY**

SAN ANTONIO, TEXAS 78292

PERFORMANCE NOTE

The following excerpt from the late Mr. Kauder's letter of September 22, 1971, addressed to the editor may be helpful to performers of this SONATA.

Dear Mr. Ephross:

.....  
Thank you also for your continued interest in the flute Sonata and the Trio. The use of the five-tone-scale in the Sonata is one of various attempts to develop a polyphonic harmony strictly consistent with the original nature and spirit of this scale. So the 2nd movement is built on the so-called Dorian mode (d-e-f-g-a-b-c) transposed to E. The 3rd movement is based on a scale that combines the major scale with its strict inversion

(In the Sonata transposed to E). I have been using this scale since 40 years and called it the Double Scale (viz. also the Andante of the English horn Sonata).

This scale of 11 tones can be extended to 13 by incorporating the lower leading tone to the Dominant and upper leading tone to the Subdominant

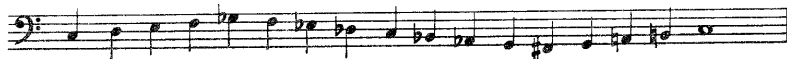

In this scale 13 tones each tone stands within a strictly tonal (even diatonic!) context, which makes it destined to supersede the catastrophic error of "12 tone music" in an age to come.

It was a welcome opportunity for me to give you this explanation and I am gladly ready to provide more information if desired.

With best regards and the very best New Year's wishes

Very sincerely yours,

/s/ Hugo Kauder

# SONATA

Flute

I

Hugo Kauder (1933)

*Con moto, tranquillo*

ST-58

*p*

**A**

**B**

*mf*

**C**

**D**

*p*

**E**

Flute II

Andante

Flute

Flute  
III

*Accidentals apply only to the immediately following note*

**Moderato**

*p*

Flute  
III

*Accidentals apply only to the immediately following note*

**Moderato**

*p*

**A**

**B**

**C**

**D**

**D**

**D**

E Flute
