

# Sonate

In memoriam Stella Stock

Hugo Kauder

**Con moto tranquillo**

Viola

Vla.

Vla.

Vla. 12

*mf*

Vla. 15

*f*

Vla. 17

*f* *cresc.*

21

Vla.

21

*f*

*p*

3

3

3

3

3

24

Vla.

24

*mp*

*mp*

3

3

3

3

3

3

3

27

Vla.

27

*tr*

*sotto voce*

3

3

3

3

3

3

30

Vla.

3 3 6

30

3

33

Vla.

3 3

33

3 3 3 3

3

35

Vla.

35

cresc. f

36

Vla.

36

2

38

Vla.

38

3

3

3

3

3

3

dim.

p

3

41

Vla.

41

3

3

46

Vla.

*p*

46

*p*

53

Vla.

*poco a poco cresc.*

4

4

59

Vla.

3

4

3

Vla. 63

3

3

3

3

63

*p*

Vla. 67

(♩.=♩) *tranquillo*

3

67

*p*

Vla. 69

69

Vla. 71

Vla. 73

Vla. 74

*poco piu sostenuto*

76

Vla.

76

*poco a poco cresc.*

78

Vla.

78

80

Vla.

80

3

Vla. 83 *allargando* *al*

83

Vla. 86 **Tempo I**

86

**Tempo I**

*p*

Vla. 88

88

*f* *mf*

91

Vla.

*mp*

*mp*

94

Vla.

*mp*

97

Vla.

*sotto voce*

100

Vla.

100

*cresc.*

103

Vla.

103

*f*

104

Vla.

104

Vla. 106

*dim.*

*p*

Vla. 109

3

Vla. 113

*p dolce, tranquillo*

Vla. 117

117

*poco cresc.*

3

3

Vla. 121

121

*f*

*p*

3

3

3

3

Vla. 123

123

*sostenuto*

3

3

3

5

3

Vla. 126

126

3

126

3

3

3

3

*f*

*pp*

Sostenuto e largamente

130

Vla. *mf*

130

*mf*

135

Vla.

135

*f*

140

Vla.

140

*dim.*

144

Vla.

144

148

Vla.

*Piu mosso*

148

151

Vla.

*poco meno mosso*

151

Vla. 155

Violin part (Vla.) in bass clef, measures 155-157. The music features a melodic line with slurs and accents. Piano accompaniment (Piano) in bass clef, measures 155-157, includes chords and moving lines. A treble clef staff is also present in measure 156, showing a melodic line.

Vla. 158

Violin part (Vla.) in bass clef, measures 158-160. The music features a melodic line with slurs and accents. Piano accompaniment (Piano) in bass clef, measures 158-160, includes chords and moving lines. A treble clef staff is also present in measure 158, showing a melodic line.

Vla. 161

(♩=♩)

Violin part (Vla.) in bass clef, measures 161-163. The music features a melodic line with slurs and accents. Piano accompaniment (Piano) in bass clef, measures 161-163, includes chords and moving lines. A treble clef staff is also present in measure 161, showing a melodic line. The dynamic marking *f* and the instruction *pesante* are present in measure 161. A triplet of eighth notes is marked with a '3' in measure 163.

165

Vla.

165

166

167

168

169

Vla.

169

170

171

172

173

Vla.

173

174

175

176

Vla. 177

mf cantando

Vla. 182

182

Vla. 187

187

192

Vla.

192

dim.

**Un poco presto**

198

Vla.

198

*p*

202

Vla.

202

205

Vla.

205

208

Vla.

208

211

**Piu presto**

Vla.

211

214

Vla.

214

217

Vla.

*trm*

217

220

Vla.

220

Lento (♩)

224

Vla.

224

*mf*

228

Vla.

228

232

Vla.

232

(♩.=♩)

238

Vla.

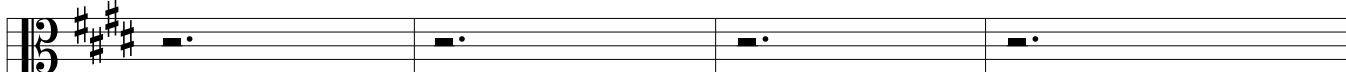

238

242

Vla.

Violin staff for measures 242-245. Measure 242 has a *p* dynamic. Measure 243 is marked *poco rit.*. Measure 244 has a *f* dynamic. Measure 245 has a *f* dynamic.

242

246

Vla.

Violin staff for measures 246-249. Measure 246 has a *f* dynamic. Measure 247 has a *f* dynamic. Measure 248 has a *f* dynamic. Measure 249 has a *f* dynamic.

246

250

Vla. *(♩=♩.)*

*poco calando*

*p*

*p* *dolcissimo*

255

Vla. **Allegro molto moderato**

*ff*

*ff*

262

Vla.

*mf*

269

Vla.

269

*p*

*mf*

3

3

275

Vla.

275

279

Vla.

279

*p*

*p*

*tr*

*tr*

Vla. 285

285

285

Vla. 291

291

291

Vla. 298

298

298

304

Vla.

304

307

308

Vla.

308

311

312

Vla.

312

315

Vla.

318

318

Vla.

323

323

Vla.

328

**Andante**

*p*

328

336

Vla.

336

*p*

342

Vla.

342

*tr*

346

Vla.

346

350

Vla.

353

Vla.

357

Vla.

361

Vla.

361

365

Vla.

365

369

Vla.

369

Vla. 373

373

Vla. 376

376

Vla. 379

379

383

Vla.

mf

383

mf

388

Vla.

f

388

391

Vla.

f

391

394

Vla.

*sostenuto*

394

396

Vla.

396

*p*

396