

Kleine Suite für Violoncell allein

Hugo Kauder
(1925)

Seesaw Music Corp.

2067 BROADWAY
NEW YORK, NY 10023

Kleine Suite für Violoncell allein

Aufführungsrecht vorbehalten.
Droits d'exécution réservés.

Präludium

Hugo Kauder
(1925)

Breit

f

6

mf

6

mf

p *cresc.*

mp

poco f

p *pp*

Allegro

Rasch und kräftig

f

zurückgehalten Schneller

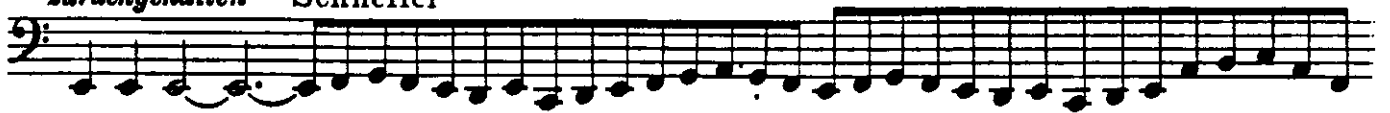

immer schneller

Melodie

Langsam

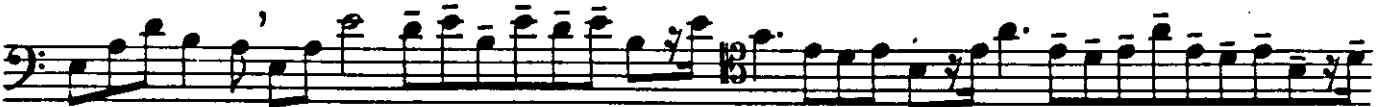

Moto perpetuo

Sehr schnell

- Staff 1:** Bass clef, 12/8 time signature. Starts with a dynamic marking of *mp*. Features a melodic line with slurs and ties.
- Staff 2:** Alto clef (C4 on the middle line), 12/8 time signature. Continues the melodic line from the first staff.
- Staff 3:** Alto clef, 12/8 time signature. Continues the melodic line.
- Staff 4:** Alto clef, 12/8 time signature. Continues the melodic line.
- Staff 5:** Alto clef, 12/8 time signature. Continues the melodic line.
- Staff 6:** Alto clef, 12/8 time signature. Continues the melodic line.
- Staff 7:** Alto clef, 12/8 time signature. Continues the melodic line.
- Staff 8:** Bass clef, 12/8 time signature. Continues the melodic line.
- Staff 9:** Bass clef, 12/8 time signature. Continues the melodic line.
- Staff 10:** Treble clef, 12/8 time signature. Continues the melodic line, ending with a fermata.